

Site Map

45 Chilson Creek at Brighton Road

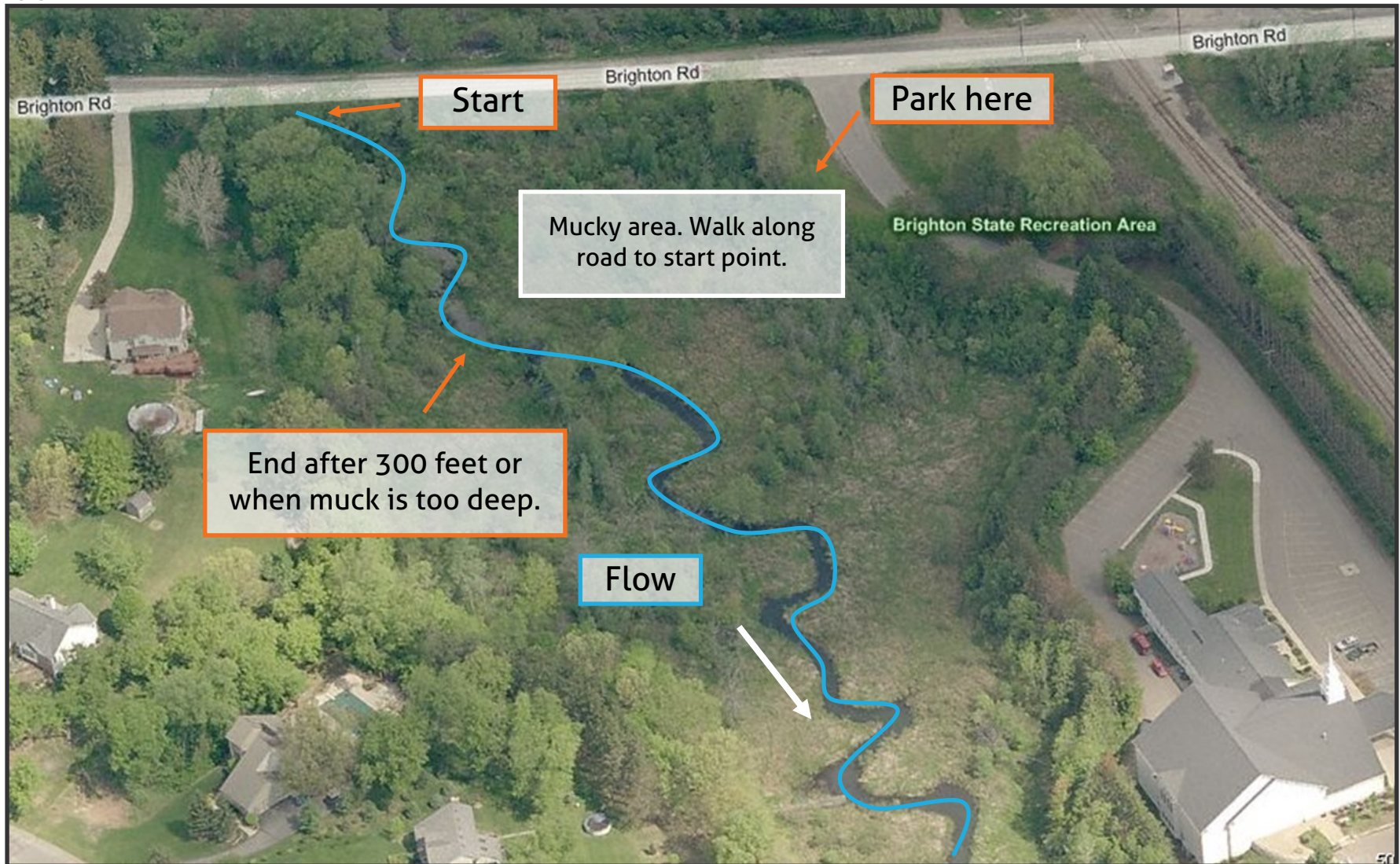

Approximate start location N 42.5269 W 83.8646



Start

Park here

Mucky area. Walk along road to start point.

End after 300 feet or when muck is too deep.

Flow

Directions from the NEW Center



Locations	Lat	Long
NEW Center: 1100 N. Main St., Ann Arbor	N 42.2926	W 83.7465
45: Chilson Creek at Brighton Road	N 42.5268	W 83.8634

Overview

- Get on M-14 E/US-23 BUS N 57 s (0.6 mi)
1. Head north toward N Main St 125 ft
 2. Turn right onto N Main St 0.4 mi
 3. Use any lane to merge onto M-14 E/US-23 BUS N via the ramp to Barton Dr 0.2 mi
- Take US-23 N to Eight Mile Rd in Whitmore Lake. Take exit 53 from US-23 N 8 min (9.1 mi)
4. Merge onto M-14 E/US-23 BUS N 1.1 mi
 5. Use the left 2 lanes to merge onto US-23 N toward Brighton/Flint 5.3 mi
 6. Keep left to stay on US-23 N 2.4 mi
 7. Take exit 53 toward Hamburg/Whitmore Lk 0.3 mi
- Follow Eight Mile Rd and Lemen Rd to M-36 W in Green Oak Township 3 min (1.4 mi)
8. At the traffic circle, take the 3rd exit onto Eight Mile Rd 0.1 mi
 9. At the traffic circle, continue straight to stay on Eight Mile Rd 37.4 ft
 10. At the traffic circle, take the 2nd exit and stay on Eight Mile Rd 0.3 mi
 11. Turn right onto Lemen Rd 0.9 mi

- Follow Chilson Rd to your destination in Genoa Township 8 min (5.4 mi)
14. Turn right onto Chilson Rd 1.0 mi
 15. Turn left to stay on Chilson Rd 1.7 mi
 16. Turn right to stay on Chilson Rd 2.6 mi
 17. Turn left onto Brighton Rd 410 ft
 18. Turn left 89 ft

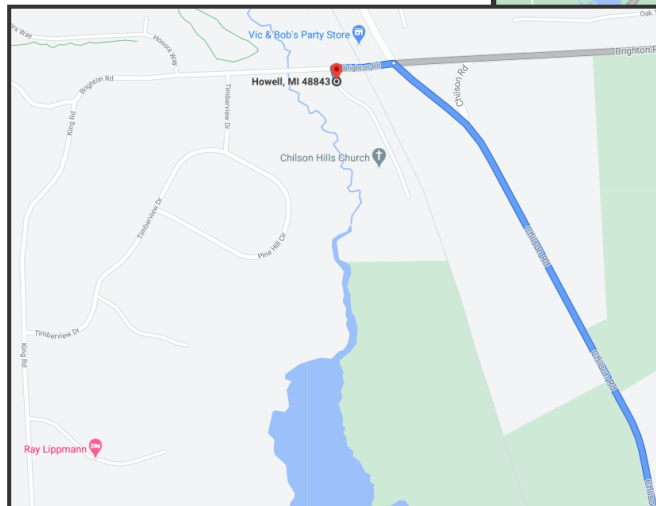

Nearing Destination

