

Site Map

55 Mill Creek in Manchester, M-52

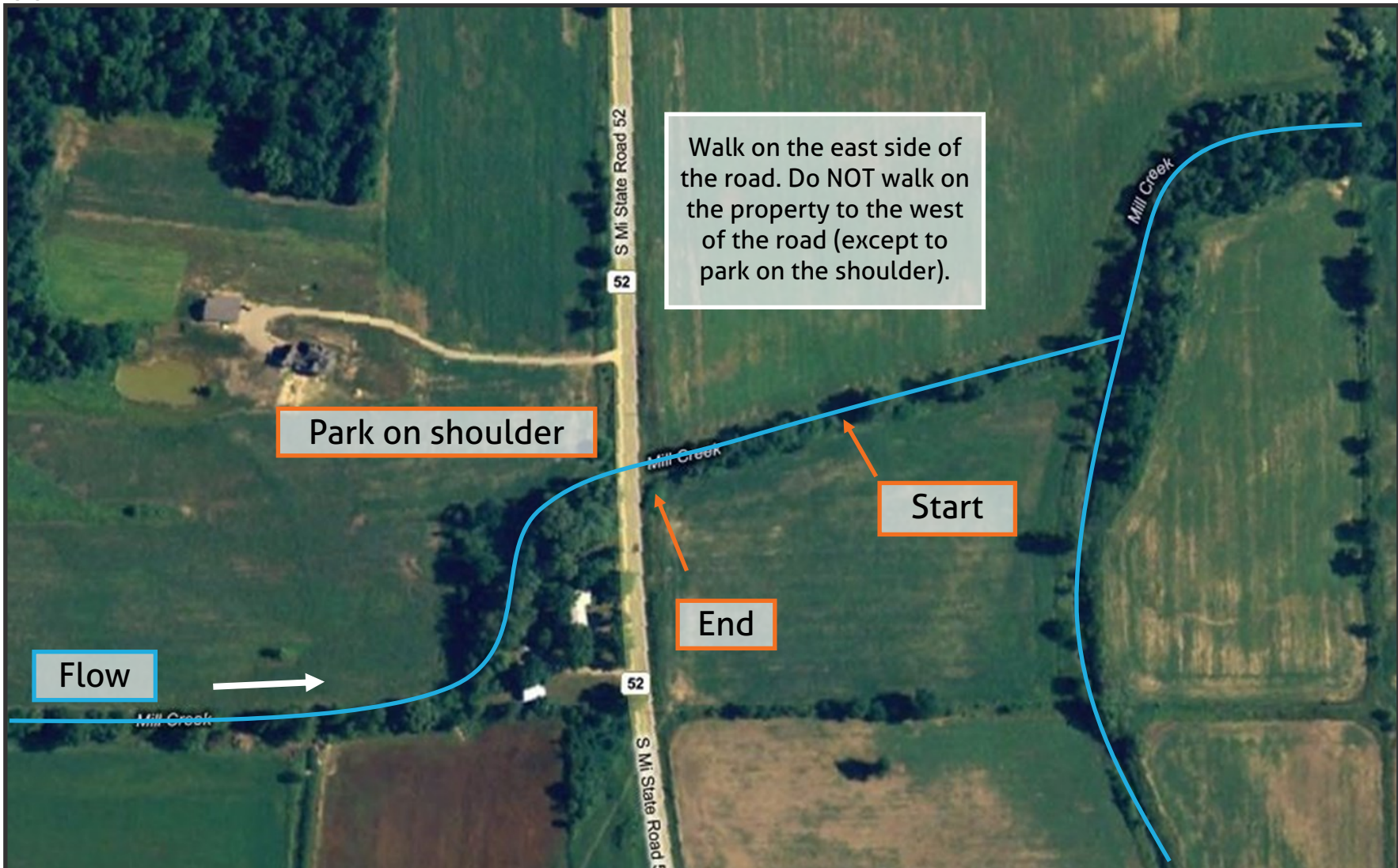

Approximate start location N 42.2522 W 84.0339



Last updated: 4/12/2021. Updates needed? Email klaramie@hrwc.org

Directions from the NEW Center



Locations	Lat	Long
NEW Center: 1100 N. Main St., Ann Arbor	N 42.2926	W 83.7465
Site 55: Mill Creek: Manchester Road	N 42.2522	W 84.0339

Overview

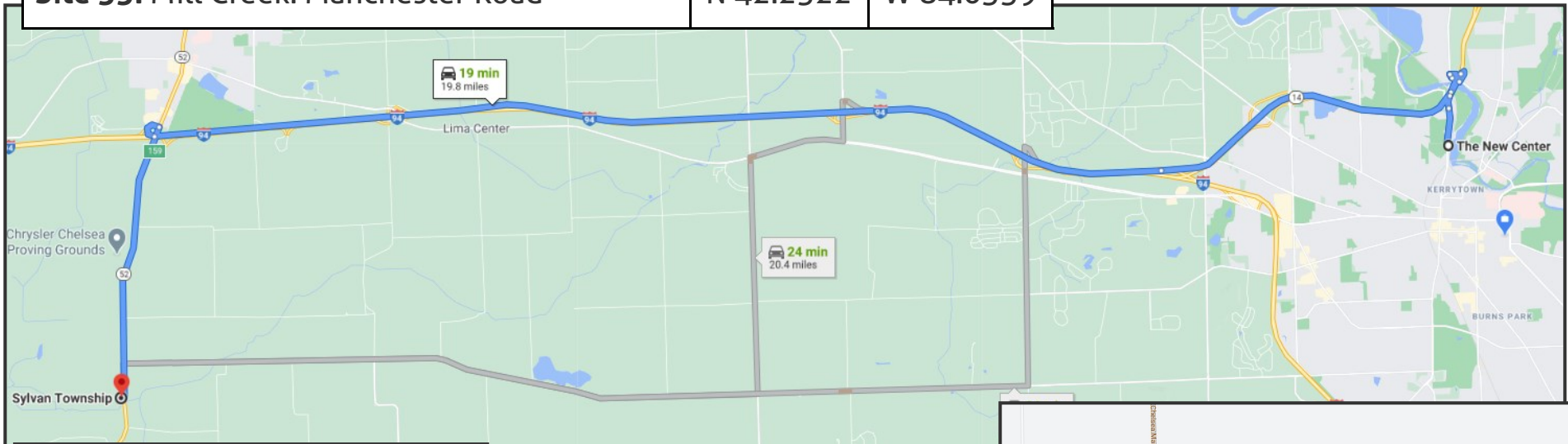

Get on M-14 E/US-23 BUS N

- 51 s (0.6 mi)
- ↑ 1. Head north toward N Main St
- 125 ft
- ↗ 2. Turn right onto N Main St
- 0.4 mi
- ↗ 3. Use any lane to merge onto M-14 E/US-23 BUS N via the ramp to Barton Dr
- 0.1 mi
- Follow M-14 W and I-94 W to M-52 S. Take exit 159 from I-94 W
- 15 min (16.2 mi)
- ↗ 4. Merge onto M-14 E/US-23 BUS N
- 0.3 mi
- ↗ 5. Take the Barton Dr exit
- 0.2 mi

- ↗ 6. Turn right onto Barton Dr
- 0.1 mi
- ↑ 7. Continue onto Whitmore Lake Rd
- 253 ft
- ↗ 8. Turn right to merge onto M-14 W/US-23 BUS S
- 0.3 mi
- ↑ 9. Continue onto M-14 W
- 3.6 mi
- ↗ 10. Merge onto I-94 W
- 11.3 mi
- ↗ 11. Take exit 159 for M-52 N toward Chelsea
- 0.3 mi
- ↗ 12. Turn right onto M-52 S
- 4 min (3.1 mi)
- i Destination will be on the right

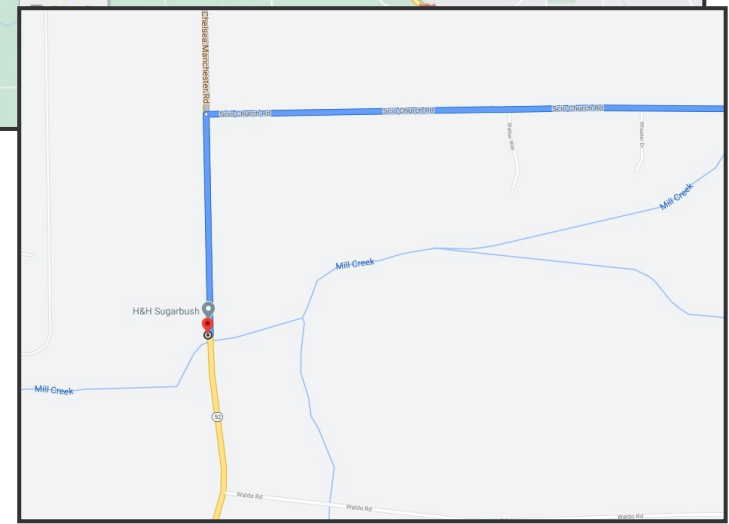

Nearing Destination